

PLAN SHOWING THE PROPOSED RESIDENTIAL BUILDING AT DOOR NO 20/6, PONNIAMMAN STREET II LANE IN R.S. NO 2861/20, BLOCK NO 44 OF PURASAWAKKAM, MADRAS.  
 SCALE - 1" = 8'0" (1:100) CORP. DIV. NO 59. NEW NO 68.

SCRUTINY PLAN

A1/10948/92

147  
21/5

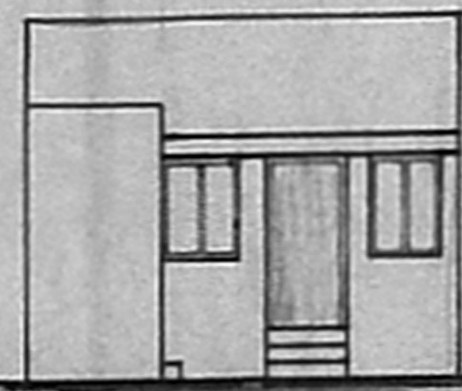

ELEVATION

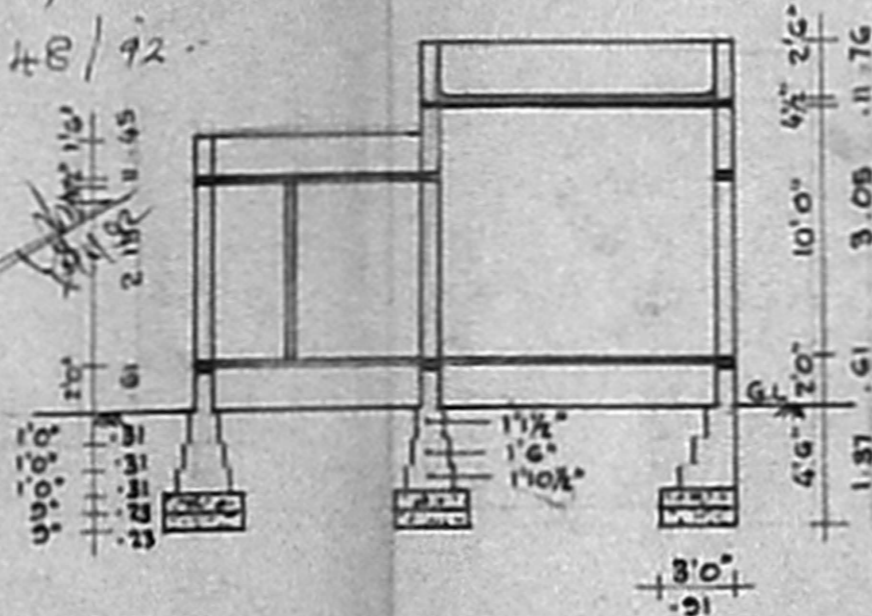

SECTION ON BB'

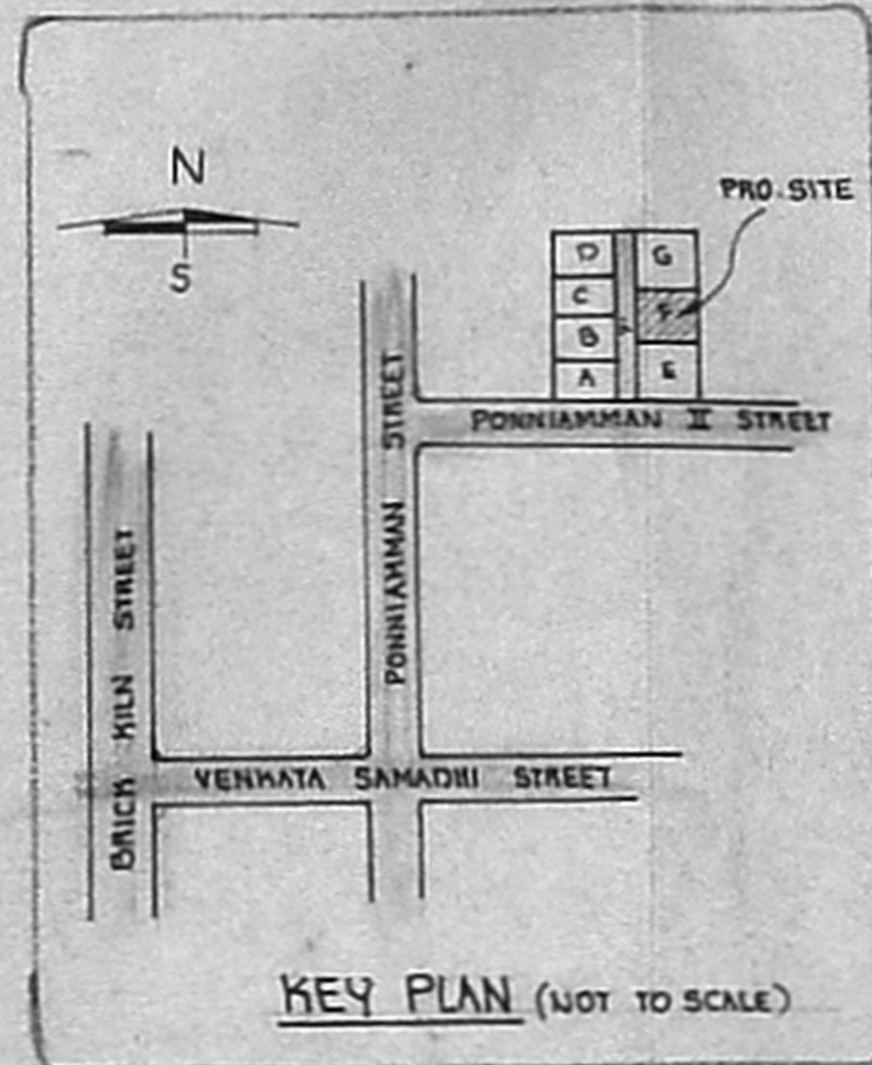

KEY PLAN (NOT TO SCALE)

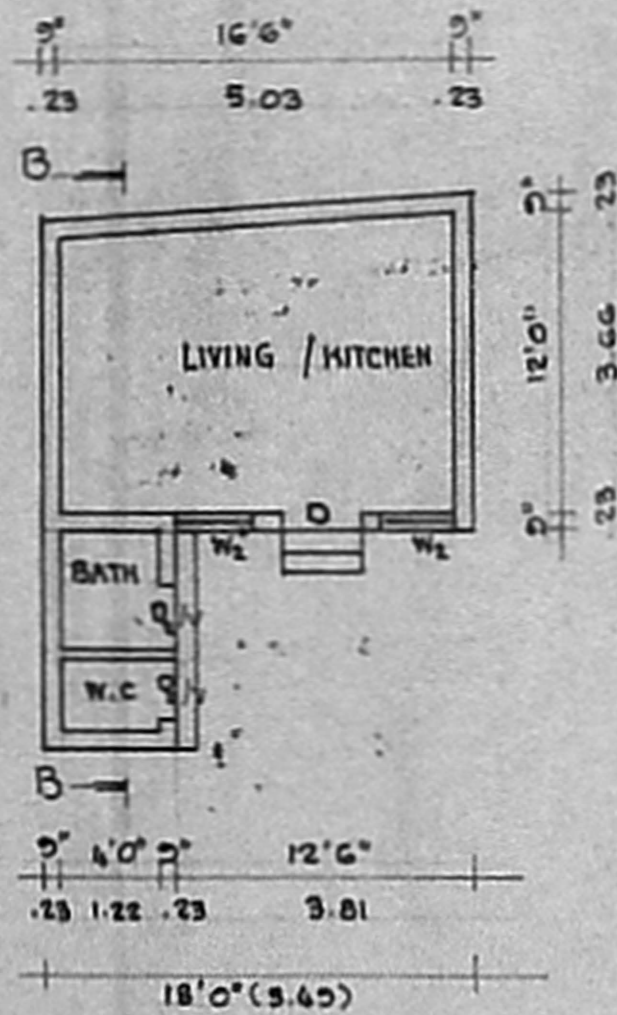

PLAN

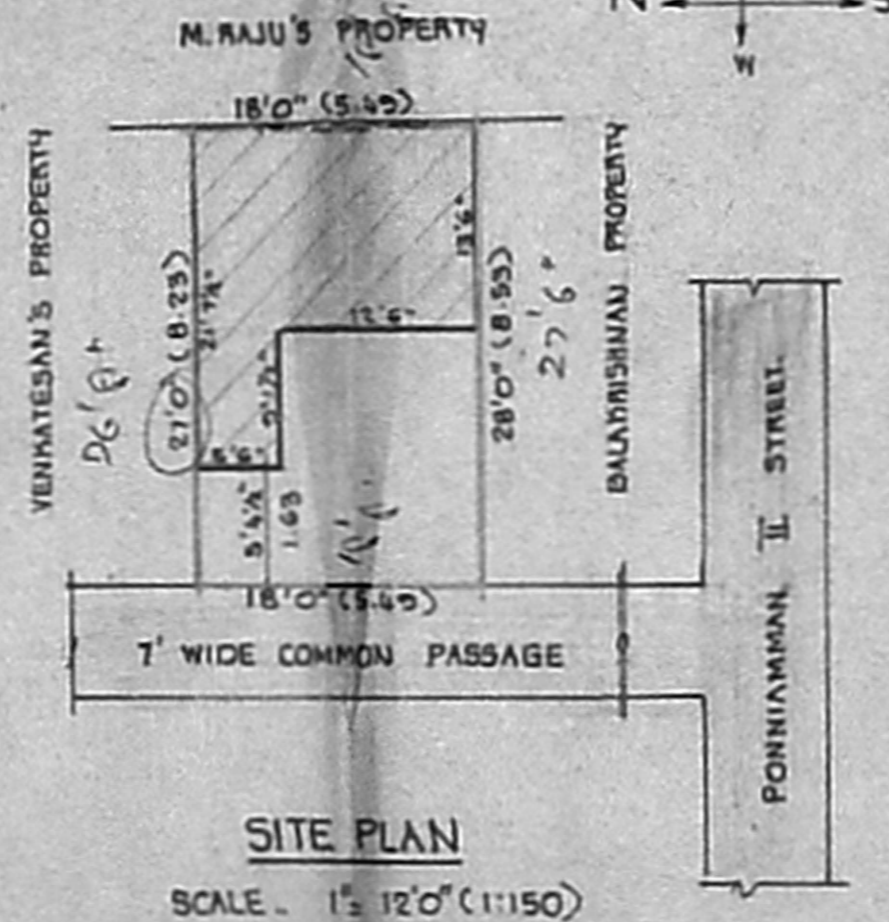

SITE PLAN

SCALE - 1" = 12'0" (1:150)



21/7/82  
 2192  
 2645 / 20 = 0.57  
 57%

**SPECIFICATIONS:**

FOUNDATIONS AND LEVELLING COURSE ARE IN P.C.C. 1:4:8 MIX. BRICK WORK IN C.M. 1:5 MIX. R.C.C. WORKS ARE IN 1:2:4 MIX. PLASTERING THE WALLS IN C.M. 1:4 MIX. CEILING AND FLOOR FINISHING IN C.M. 1:5 MIX. WEATHERING COURSE WITH TWO LAYERS OF FLAT TILES LAID IN C.M. 1:4 MIX. DOORS AND WINDOWS ARE WELL SEASONED WOOD WITH TWO COATS OF ENAMEL PAINT.

**JOINERIES:**

D	DOOR	3'3" x 7'0"	(1.00 x 2.13)
D <sub>1</sub>	DOOR	3'0" x 7'0"	(0.91 x 2.13)
D <sub>2</sub>	DOOR	2'6" x 7'0"	(0.76 x 2.13)
W	WINDOW	4'6" x 4'6"	(1.37 x 1.37)
W <sub>2</sub>	WINDOW	3'0" x 4'0"	(0.91 x 1.22)
V	VENTILATOR	2'6" x 2'0"	(0.76 x 0.61)

█	PROPOSAL
▬	ROADS
▭	SITE BOUNDARY LINE
PLOT AREA : 495 SQFT. 45.99 M <sup>2</sup>	
PLINTH AREA : 284 SQFT. 26.38 M <sup>2</sup>	
PLOT COVERAGE : 57%	

9/15 J. Paramasivam  
 OWNER (D. PARAMASIVAM)

*Balasubramani*  
**B. BALASUBRAMANI, B. Arch., M.E.S., ARCHITECT**  
 Licensed Surveyor Regd. No: B. A. 161  
 CORPORATION OF MADRAS  
 No. 3, Paper Mills Road, First Floor,  
 NEAR FRANKLIN CHURCH, MADRAS-11  
 ENGINEER